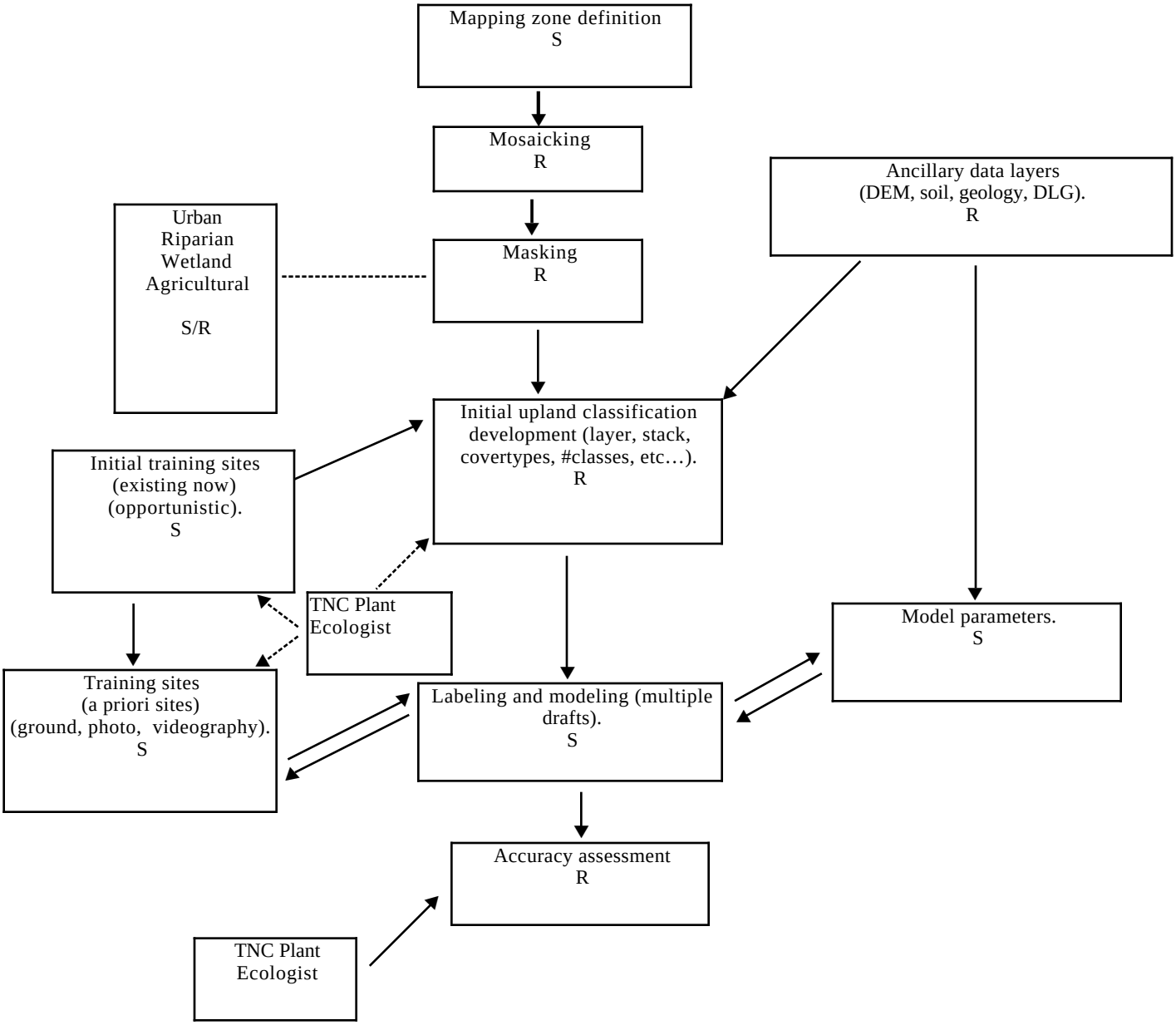
Mapping zone definition
S
Mosaicking
R
Ancillary data layers
(DEM, soil, geology, DLG).
R
Urban
Riparian
Wetland
Agricultural
S/R
Masking
R
Initial upland classification
development (layer, stack,
covertypes, #classes, etc…).
R
Initial training sites
(existing now)
(opportunistic).
S
TNC Plant
Ecologist
Model parameters.
S
Training sites
(a priori sites)
(ground, photo, videography).
S
Labeling and modeling (multiple
drafts).
S
Accuracy assessment
R
TNC Plant
Ecologist